

Public Document Pack

PRESENTATION SLIDES

DEVELOPMENT MANAGEMENT COMMITTEE - WEDNESDAY, 8TH DECEMBER, 2021

The following presentation slides were used at the Development Management Committee meeting.

This page is intentionally left blank

We'll be starting soon

Development Management Committee

8th December 2021

Page 1



AGENDA ITEM NO. 3

Development Management Committee

8th December 2021

Development Management Committee

Attendance and

Agenda Item 1: Declarations of Interest

Development Management Committee

Agenda Item 2: Minutes

Development Management Committee

Agenda Item 3: Planning Applications

Development Management Committee

Item 5 : 21/00170/FULPP

Former Site of 1 – 5 Firgrove Parade, Farnborough

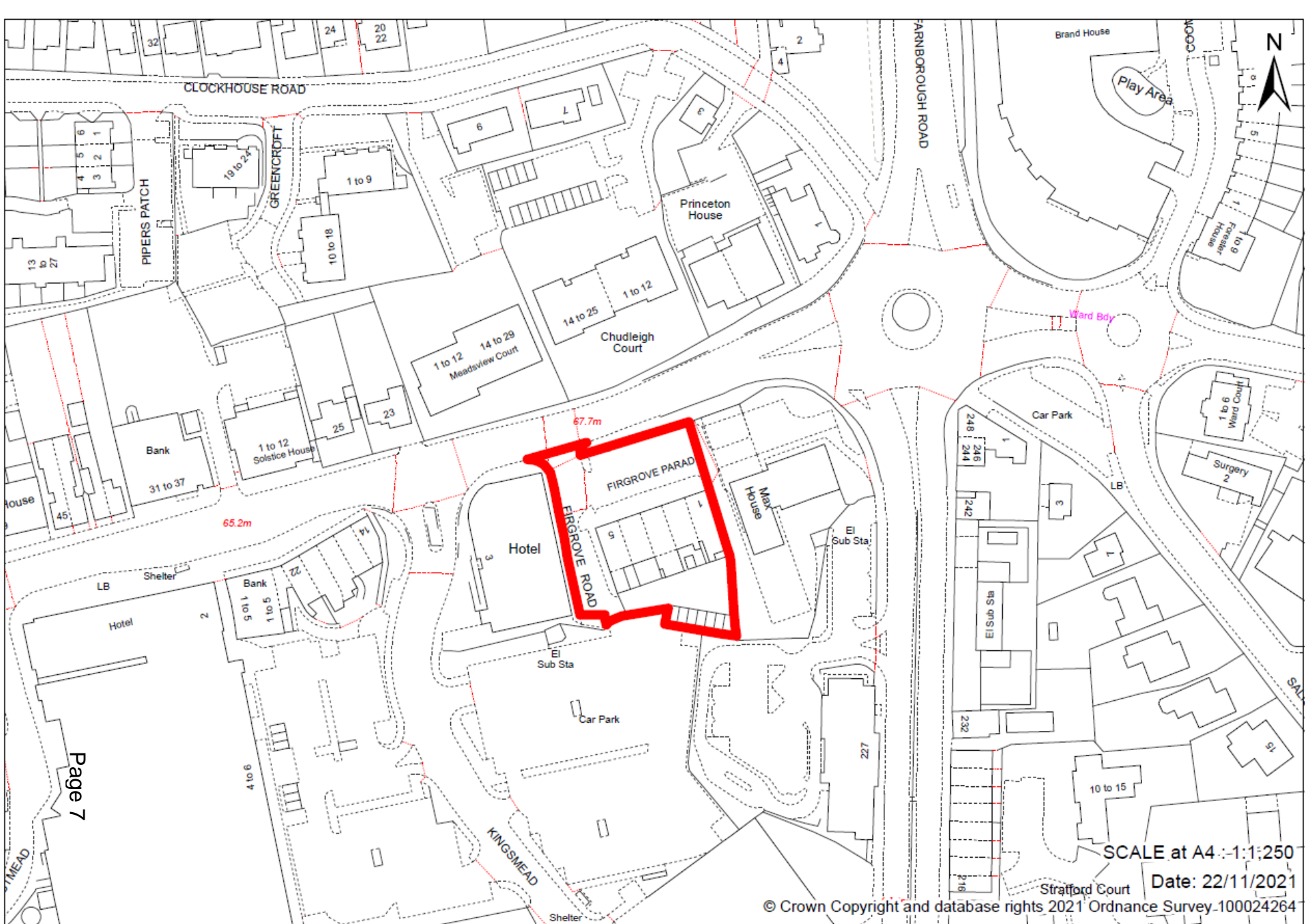



SCALE at A4: 1:1,250

Date: 22/11/2021

© Crown Copyright and database rights 2021 Ordnance Survey 100024264













Proposed Front Elevation

1:200



Proposed Rear Elevation

1:200





Development Management Committee

Item 6 : 21/00844/FULPP

**Proposed Southwood Country Park Visitor
Centre & Café, Ively Road, Farnborough**

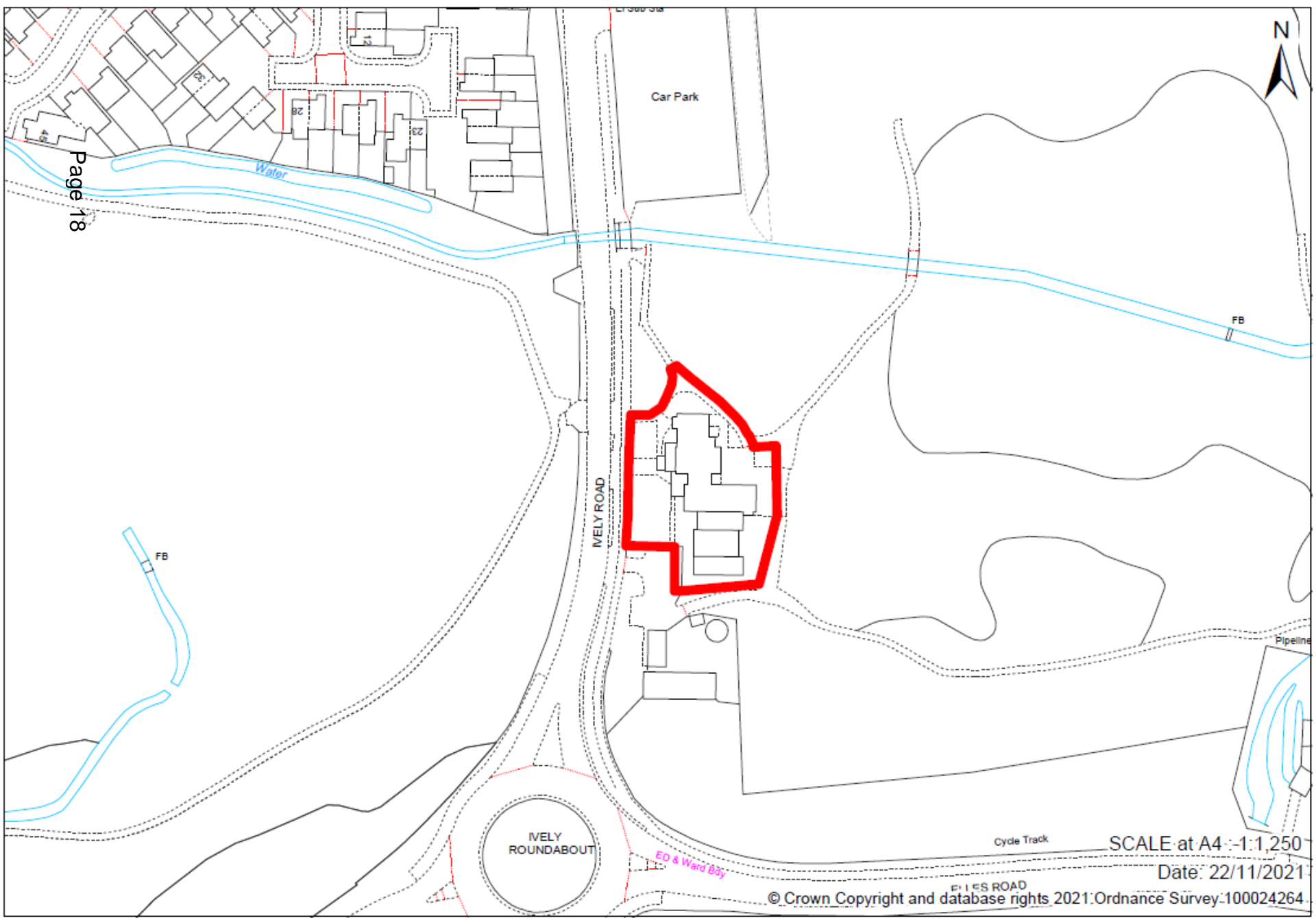

Page 18

SCALE at A4 :- 1:1,250

Date: 22/11/2021

© Crown Copyright and database rights 2021: Ordnance Survey 100024264













KEY

- EXISTING BUILDINGS
- EXISTING TREE TO BE RETAINED
- PERMEABLE BLOCK PAVING
- GRAVEL PATHS
- PROPOSED HEDGE
- GRASS
- PROPOSED LEVELS
- PROPOSED NATIVE PLANTING



Arcus Consulting LLP
 Watlington 0121 856 8000 Manchester 0161 945 3000 London 0208 8182 2912
 Liverpool 0151 708 6300 Newcastle 0191 212 5781 Rugby 01596 297 127
 info@arcus.co.uk www.arcus.co.uk

Site: RUSHMOOR BOROUGH COUNCIL

Phase: SOUTH WOOD RESTORATION CENTRE

Title: PROPOSED SITE PLAN

Issue	Date	Issue
A2-1208	21.08.21	FINAL PLANNING
0871	P.02	-
09	-	-

This drawing is the copyright of Arcus Consulting. No part of this drawing may be reproduced without the prior written consent of Arcus Consulting. Only signed drawings are to be used for construction.

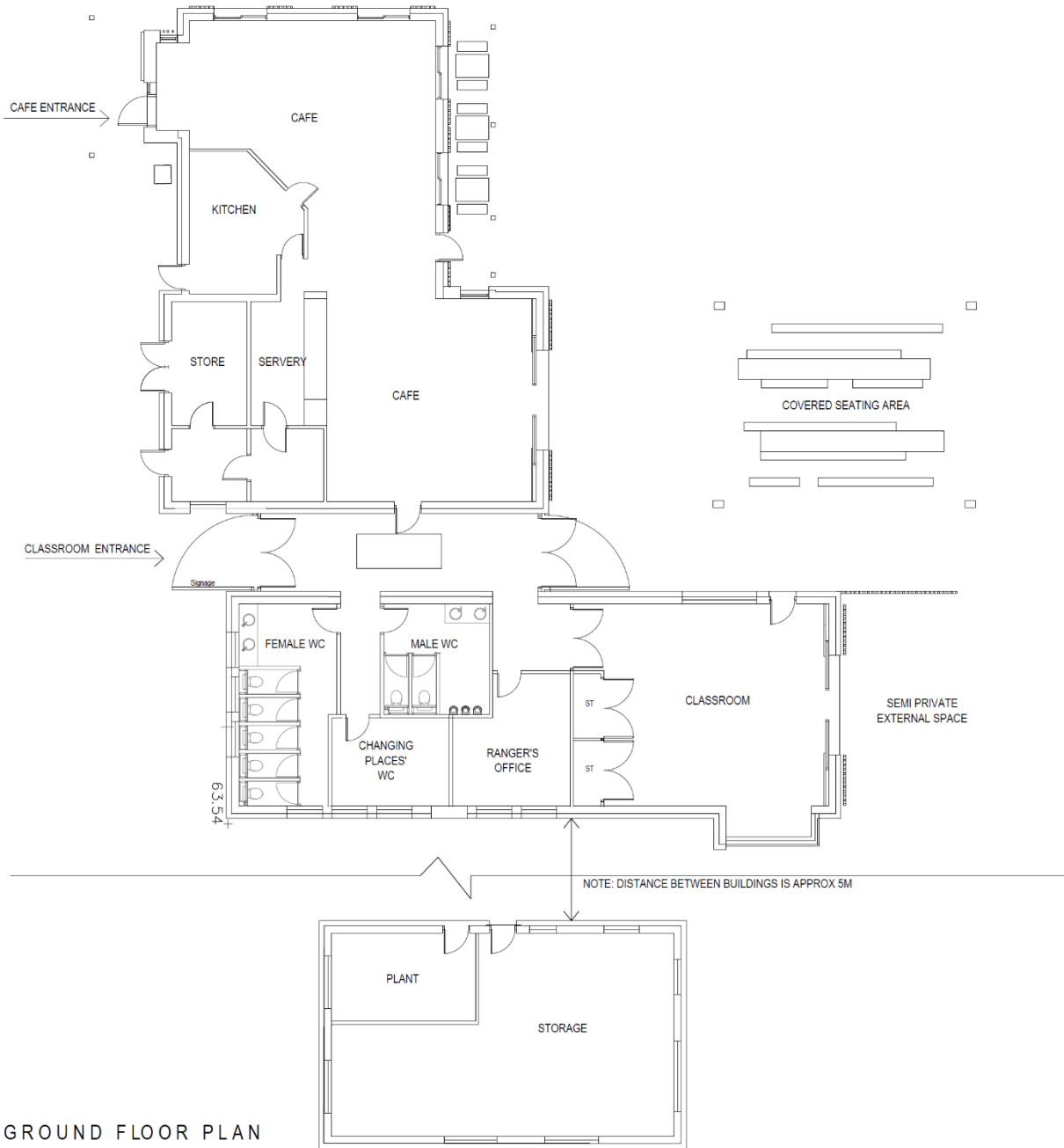

Rev	Date	Description



Arcus Consulting LLP
 Wakefield 0192 466 9000 Manchester 0161 905 3222 London 0208 8742 2512
 Liverpool 0151 708 1080 Newcastle 0191 272 5781 Rugby 01788 297 127
 info@arcus.uk.com www.arcus.uk.com

Client
 RUSHMOOR BOROUGH COUNCIL

Project
 SOUTHWOOD VISITOR CENTRE

Title
 PROPOSED GROUND FLOOR PLAN

Scale	Date	Stage
A2 - 1:100	21.10.21	PLANNING
Job No	Drawing No	Rev
6671	P.04	-
Drawn	Approved	
SB		

This drawing is the copyright of Arcus. Contractors must check all dimensions on site. Do not scale the drawings. Only figured dimensions are to be worked to.

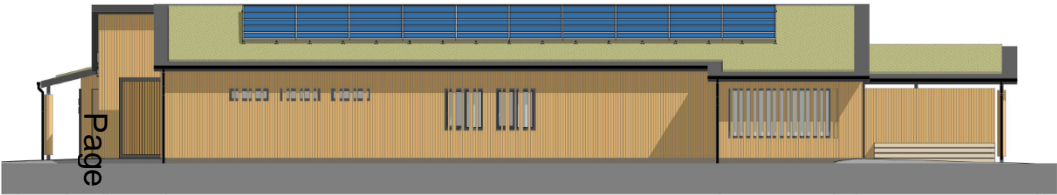

Page 26

PROPOSED SOUTH ELEVATION

1:100



PROPOSED SOUTH ELEVATION

1:100



PROPOSED WEST ELEVATION

1:100

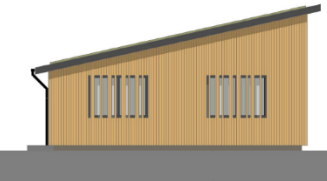

PROPOSED NORTH ELEVATION

1:100



PROPOSED NORTH ELEVATION

1:100



PROPOSED EAST ELEVATION

1:100



Arcus Consulting LLP
 Wakefield 0192 466 9000 Manchester 0161 905 3222 London 0208 8742 2912
 Liverpool 0151 708 1080 Newcastle 0191 272 5781 Rugby 01788 297 127
 info@arcus.uk.com www.arcus.uk.com

Client
 RUSHMOOR BOROUGH COUNCIL

Project
 SOUTHWOOD VISITOR CENTRE

Title
 PROPOSED ELEVATIONS

Scale	Date	Stage
A2 - 1:100	21.10.21	PLANNING
Job No 6871	Drawing No P-03	Rev -
Drawn SB	Approved -	

This drawing is the copyright of Arcus. Contractors must check all dimensions on site. Do not scale the drawings. Only figured dimensions are to be worked to.



Page 27

SOUTHWOOD COUNTRY PARK VISITOR CENTRE
 PROPOSED VISUALISATIONS



SOUTHWOOD COUNTRY PARK VISITOR CENTRE
PROPOSED VISUALISATIONS



Arcus Consulting LLP
Leeds 0113 270 5200 Manchester 0161 801 0202 Sheffield 0114 257 9006
Liverpool 0151 508 1000 Newcastle 0191 272 8891 info@arcus.co.uk



Page 29

SOUTHWOOD COUNTRY PARK VISITOR CENTRE
PROPOSED VISUALISATIONS

Development Management Committee

Item 7 : 21/00855/ADV

**Heritage Trail Signage Marker, Westgate,
Aldershot**

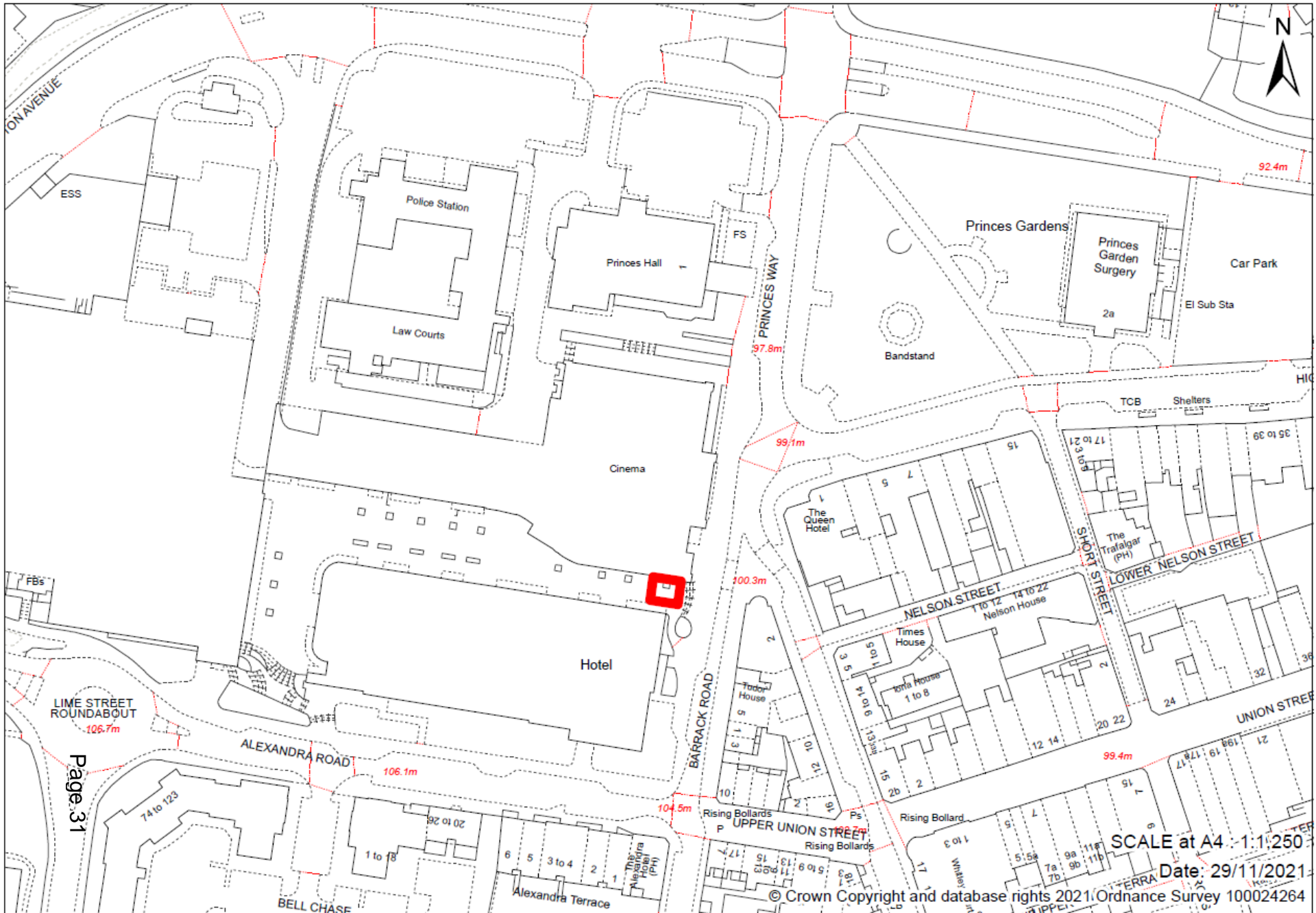



SCALE at A4 : 1:1,250

Date: 29/11/2021

© Crown Copyright and database rights 2021 Ordnance Survey 100024264

ALDRESHOT HERITAGE TRAIL

typical single panel.



Sign Description

65mm **vitraDura** architectural glass
digitally printed to reverse.
19mm black foamex back panel.

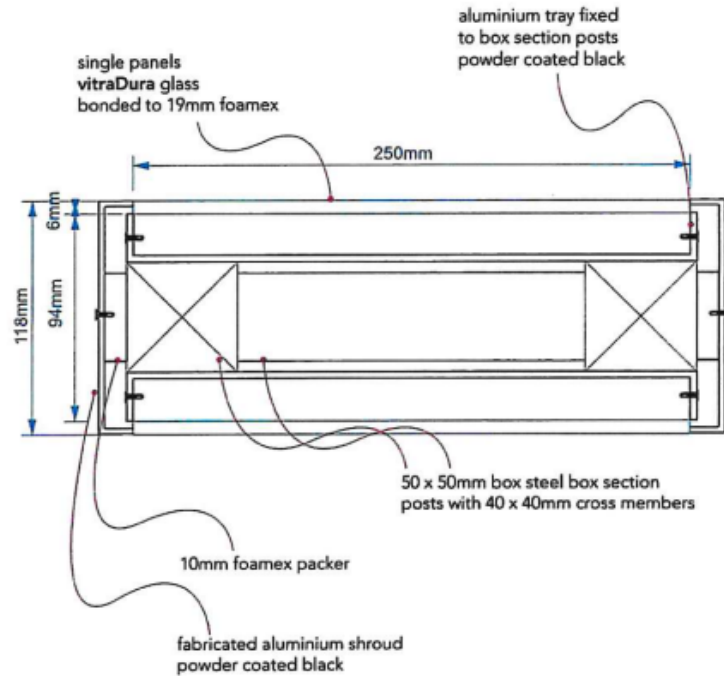

Page 33

<p>our client</p> <p>ALDRESHOT HERITAGE TRAIL RUSHMOOR BOROUGH COUNCIL</p>	<p>these are your colours</p>	<p>project</p> <p>drawing number: 15120-A scale: AS SHOWN @ A3 date: 15.01.19 designer: S.C. project ID:</p>	<p>changing your mind?</p> <ol style="list-style-type: none"> 	<p>decision made!</p>	<p>WINNER 2018</p>
--	-------------------------------	--	---	-----------------------	--------------------



Development Management Committee

8th December 2021

The meeting has now finished

Development Management
Committee

8th December 2021

